

1300 N. Cicero Ave., Chicago, IL

\$225,000

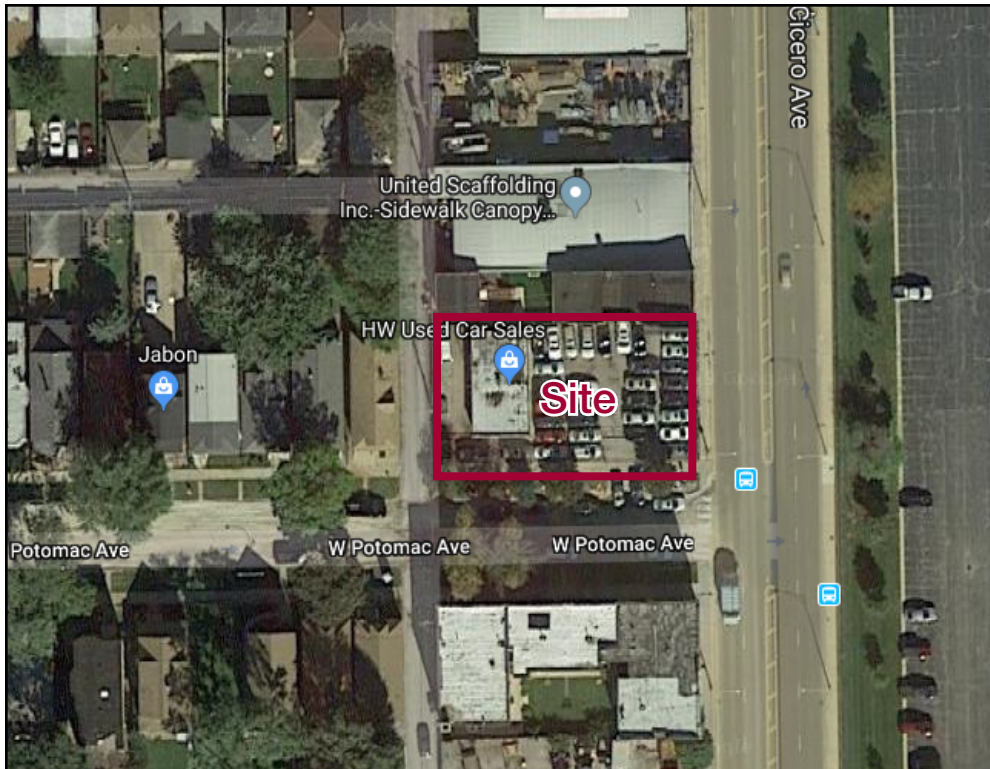

Property Highlights

- 8,150 SF development site
- Currently leased MTM by car dealership with auto repair shop
- Annual NOI: \$20,974
- Owner only pays tax & insurance
- Potential to redevelop as retail, drive-thru restaurant or mixed-use
- Opportunity for developer or user
- Highly visible location on Cicero
- At corner of Potomac & Cicero
- Across from Coca-Cola distributor
- Traffic Count: 29,300 cars daily
- Zoning: C1-1, Northwest Industrial Corridor TIF
- Taxes (2018): \$6,826

Property Overview

An 8,150 square foot development site at the corner of Cicero and Potomac is available for sale. Currently, the property is leased month-to-month by a car dealership with a 2,000 square foot auto-repair shop. The site can potentially be redeveloped as retail, a drive-thru restaurant or as a mixed-use building. Highly visible on Cicero, the property is across the street from a Coca-Cola distributor. This is a great opportunity for a developer or a user looking to add value.

Located on the west side of Chicago, this property is located a few blocks south of North Ave. and Cicero, a busy commercial corner. The property is highly visible, passed by 29,300 cars daily.

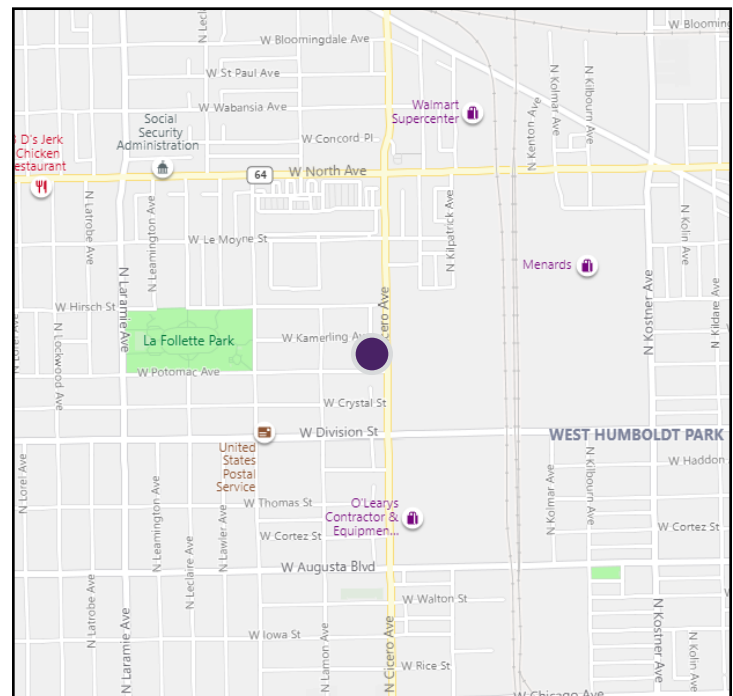

DEMOGRAPHICS	1 Mile	3 Mile	5 Mile
Population	39,365	410,299	1,065,242
Households	11,612	132,390	366,454
Average Income	\$45,723	\$65,989	\$82,144

Susan B. Silver
President
(312) 338 - 3001
ssilver@mpirealestate.com

mpirealestate.com

All information provided herein is from sources deemed reliable. No representation is made as to the accuracy thereof and it is submitted subject to errors, omissions, changes, prior sale or lease or withdrawal without notice. Projections, opinions, assumptions and estimates are presented as examples only and may not represent actual performance. Consult tax and legal advisors to perform your own investigation. No commission will be paid to a broker that is representing themselves, their company, another broker or representative of their company, or a member of the broker's family. An affidavit will be required to certify that the principal is not acting as a broker in any manner.