

Forest View - 10 Lots on Concord Ct. , Wadsworth, IL

\$1,190,250



Property Highlights

- 10 lots - 10.63 acres in total across subdivision
- All lots located on Concord Lane
- All utilities delivered to sites
- Close to Midlane Country Club golf course, Lotus Suites, many parks and forest preserves
- Great opportunity for an investor or homebuilder
- Access to Skokie Highway and I-94
- Zoning: Residential
- Total taxes (2018): \$12,798

Property Overview

A residential subdivision development site totalling 10.63 acres is available for sale. The sites are part of Forest Views subdivision, a residential area in Wadsworth. All lots are located on Concord Court. Nearby businesses include Midlane Country Club golf course and Lotus Suites hotel. The sites are surrounded by lush greenery, multiple parks and serene forest preserves.

Wadsworth is a 9.671 square mile village located about 50 miles north of downtown Chicago along I-94. The village has approximately 3,815 residents and is in close proximity to active farmlands and Lake County Forest Preserve land holdings.

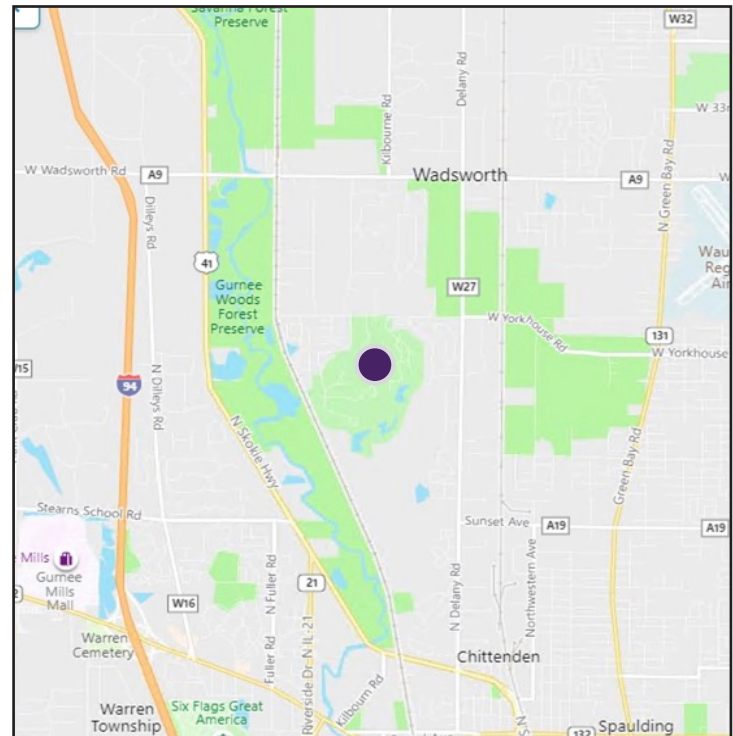

DEMOGRAPHICS	1 Mile	3 Mile	5 Mile
Population	78	18,413	92,261
Households	28	6,479	31,864
Median Income	\$124,999	\$76,225	\$63,290

Daniel J. Hyman
Chairman and CEO
(312) 338 - 3003
dhyman@mpirealestate.com

Brad Thompson
Vice President
(312) 338 - 3012
bthompson@mpirealestate.com

mpirealestate.com

All information provided herein is from sources deemed reliable. No representation is made as to the accuracy thereof and it is submitted subject to errors, omissions, changes, prior sale or lease or withdrawal without notice. Projections, opinions, assumptions and estimates are presented as examples only and may not represent actual performance. Consult tax and legal advisors to perform your own investigation. No commission will be paid to a broker that is representing themselves, their company, another broker or representative of their company, or a member of the broker's family. An affidavit will be required to certify that the principal is not acting as a broker in any manner.

Lot Detail and Pricing Overview



Property Address/Lot	Acerage	Pricing
14682 Concord - Lot 5	0.92	\$75,000.00
14708 Concord - Lot 6	0.92	\$75,000.00
14760 Concord - Lot 8	0.92	\$50,000.00
14786 Concord - Lot 9	0.92	\$85,000.00
14890 Concord - Lot 13	1.6	\$165,750.00

Property Address/Lot	Acerage	Pricing
14887 Concord - Lot 17	1.37	\$165,750.00
14835 Concord - Lot 18	1.18	\$157,250.00
14757 Concord - Lot 19	0.96	\$157,250.00
14731 Concord - Lot 20	0.9	\$136,000.00
14627 Concord - Lot 24	0.94	\$123,250.00

Daniel J. Hyman
Chairman and CEO
(312) 338 - 3003
dhyman@mpirealestate.com

Brad Thompson
Vice President
(312) 338 - 3012
bthompson@mpirealestate.com

mpirealestate.com

All information provided herein is from sources deemed reliable. No representation is made as to the accuracy thereof and it is submitted subject to errors, omissions, changes, prior sale or lease or withdrawal without notice. Projections, opinions, assumptions and estimates are presented as examples only and may not represent actual performance. Consult tax and legal advisors to perform your own investigation. No commission will be paid to a broker that is representing themselves, their company, another broker or representative of their company, or a member of the broker's family. An affidavit will be required to certify that the principal is not acting as a broker in any manner.

Forest View - 10 Lots on Concord Ct., Wadsworth, IL

\$1,190,250

Forest View Subdivision - Plat Map

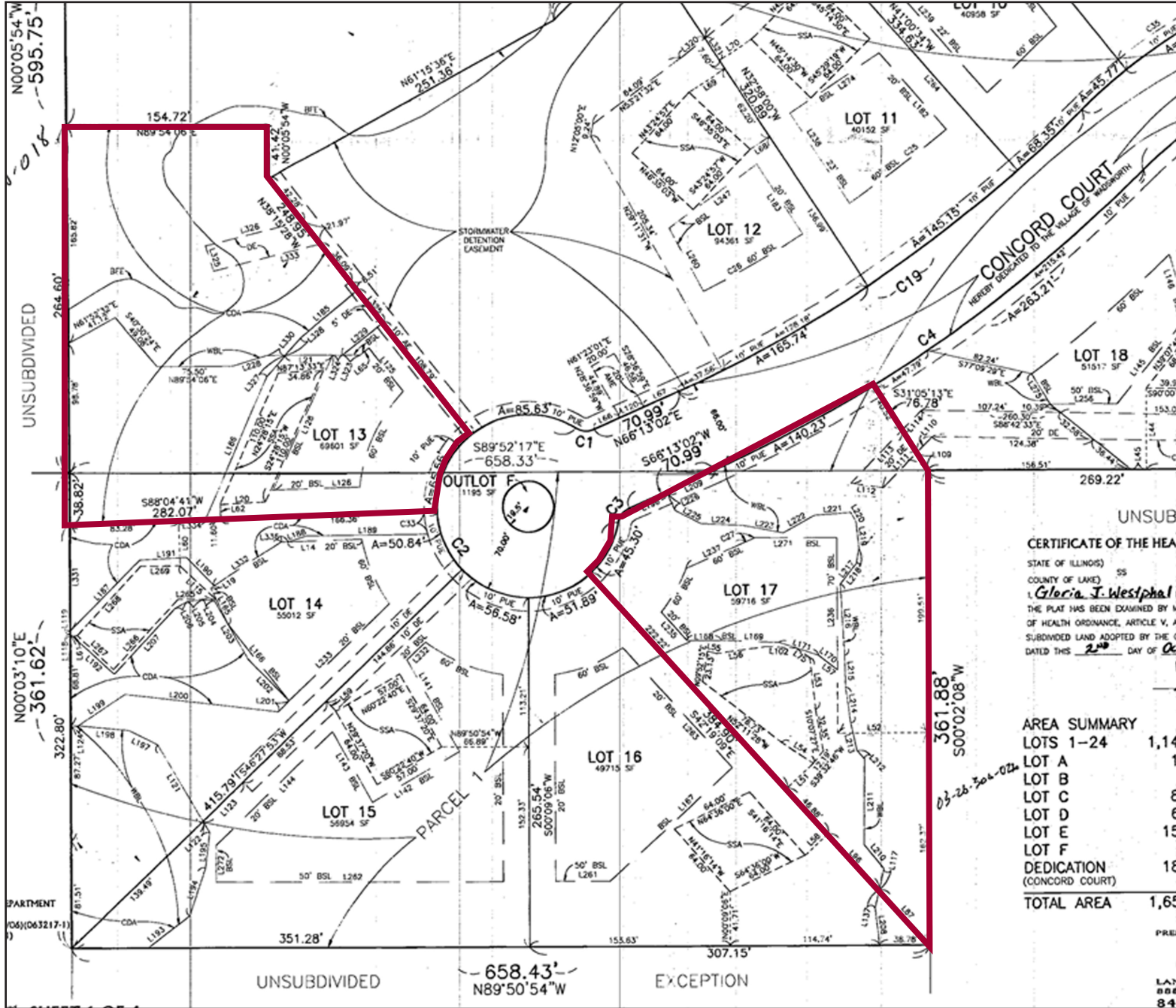

Daniel J. Hyman
Chairman and CEO
(312) 338 - 3003
dhyman@mpirealestate.com

Brad Thompson
Vice President
(312) 338 - 3012
bthompson@mpirealestate.com

mpirealestate.com

All information provided herein is from sources deemed reliable. No representation is made as to the accuracy thereof and it is submitted subject to errors, omissions, changes, prior sale or lease or withdrawal without notice. Projections, opinions, assumptions and estimates are presented as examples only and may not represent actual performance. Consult tax and legal advisors to perform your own investigation. No commission will be paid to a broker that is representing themselves, their company, another broker or representative of their company, or a member of the broker's family. An affidavit will be required to certify that the principal is not acting as a broker in any manner.

Forest View - 10 Lots on Concord Ct. , Wadsworth, IL

\$1,190,250

Forest View Subdivision - Plat Map

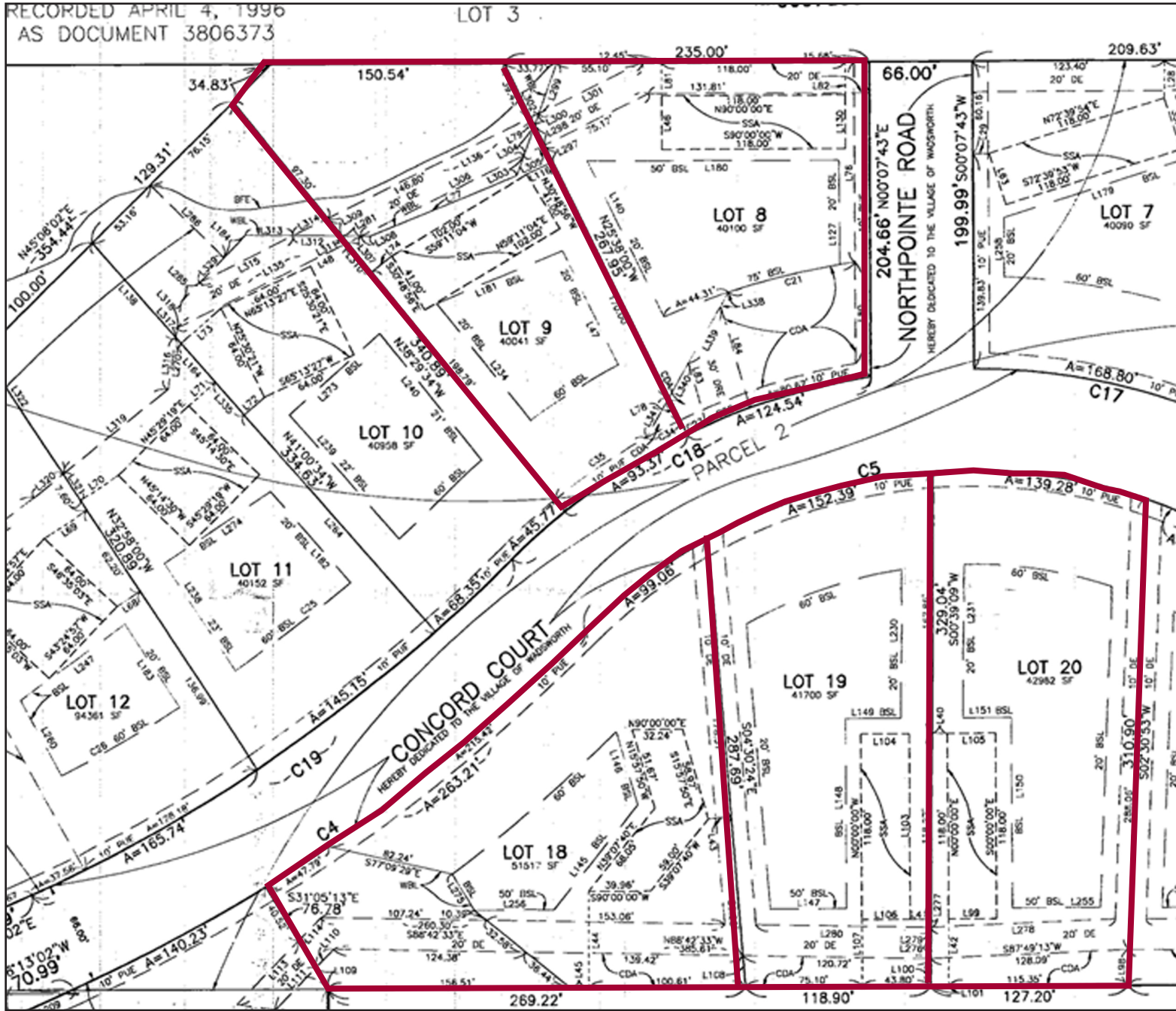

Daniel J. Hyman
Chairman and CEO
(312) 338 - 3003
dhyman@mpirealestate.com

Brad Thompson
Vice President
(312) 338 - 3012
bthompson@mpirealestate.com

mpirealestate.com

All information provided herein is from sources deemed reliable. No representation is made as to the accuracy thereof and it is submitted subject to errors, omissions, changes, prior sale or lease or withdrawal without notice. Projections, opinions, assumptions and estimates are presented as examples only and may not represent actual performance. Consult tax and legal advisors to perform your own investigation. No commission will be paid to a broker that is representing themselves, their company, another broker or representative of their company, or a member of the broker's family. An affidavit will be required to certify that the principal is not acting as a broker in any manner.

Forest View - 10 Lots on Concord Ct. , Wadsworth, IL

\$1,190,250

Forest View Subdivision - Plat Map (continued)

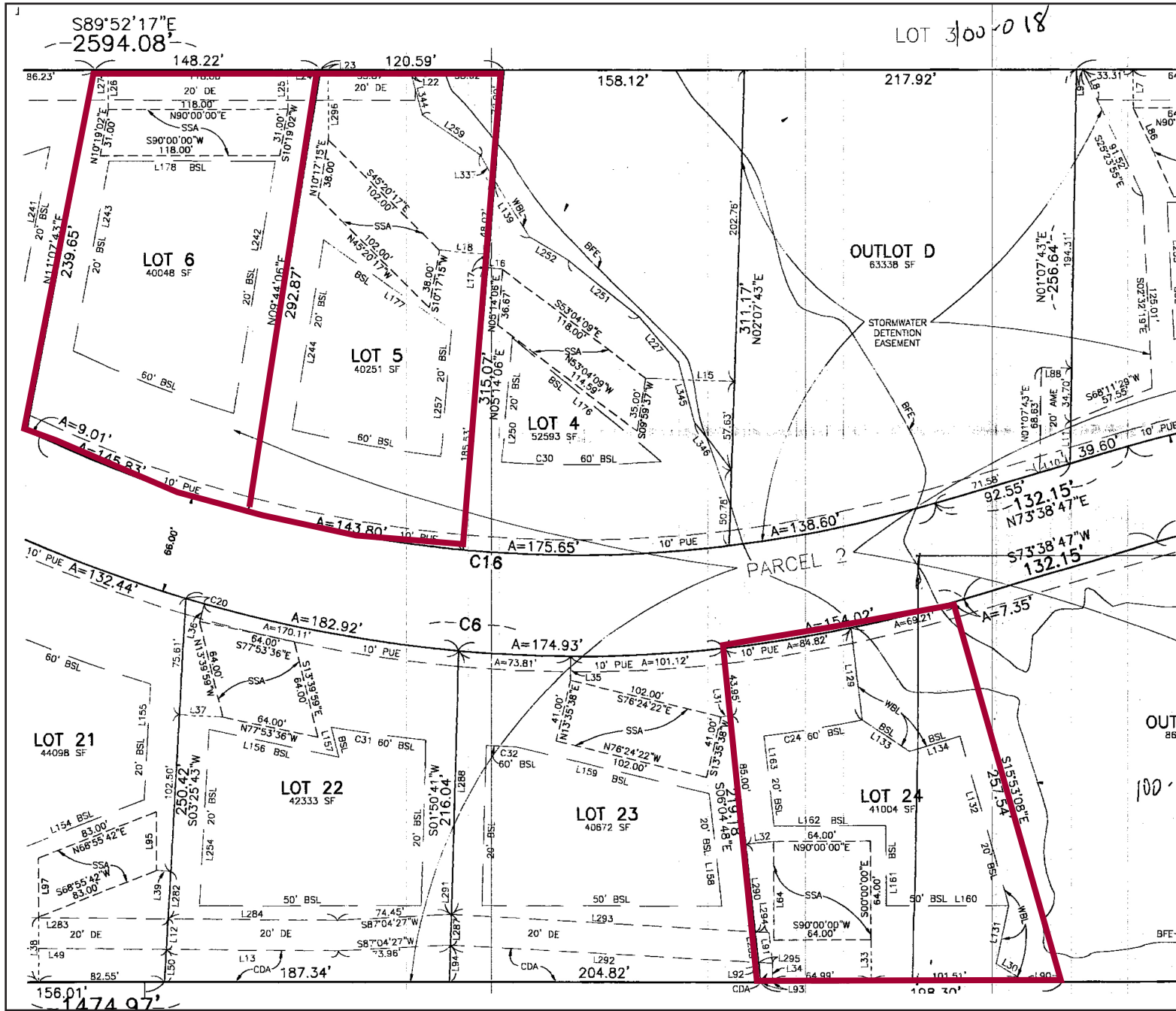

Daniel J. Hyman
Chairman and CEO
(312) 338 - 3003
dhyman@mpirealestate.com

Brad Thompson
Vice President
(312) 338 - 3012
bthompson@mpirealestate.com

mpirealestate.com

All information provided herein is from sources deemed reliable. No representation is made as to the accuracy thereof and it is submitted subject to errors, omissions, changes, prior sale or lease or withdrawal without notice. Projections, opinions, assumptions and estimates are presented as examples only and may not represent actual performance. Consult tax and legal advisors to perform your own investigation. No commission will be paid to a broker that is representing the resales, their company, another broker or representative of their company, or a member of the broker's family. An affidavit will be required to certify that the principal is not acting as a broker in any manner.