

# MILLENNIUM PROPERTIES R/E

# Development Site and Wetland Bank Near Grayslake Metra

700-798 S. Lake St., Grayslake, IL

**\$500,000**



## Property Highlights

- 43.5 acre land site
- Adjacent to Grayslake Metra
- Currently leased as farmland
- Can be entitled for 300+ multi-family units on 5.0 acres
- Water/sewer available at Lake St.
- 30+ ac. suitable for wetland bank development, possible tax credits
- South end of site along proposed realignment of Route 120 North
- Zoning: NC/G1
- Taxes (2018): \$1,931

## Property Overview

A 43.5 acre land site adjacent to the Grayslake Metra station is available for sale. Currently, the site is leased and used as farmland. Via a Planned Development application, the site can be entitled for 300+ multi-family units on 5.0 acres along Lake St. A proposed site plan is available. More than 30 acres are suitable for wetland bank development, with possible tax credits. Wetland banks in Lake County can have significant monetary benefits. The south end of the site is along the proposed realignment of Route 120 North.

Grayslake, a community located in Lake County, is located approximately 40 miles north of downtown Chicago. Grayslake is a largely residential community with three Metra stations and a historic downtown area.

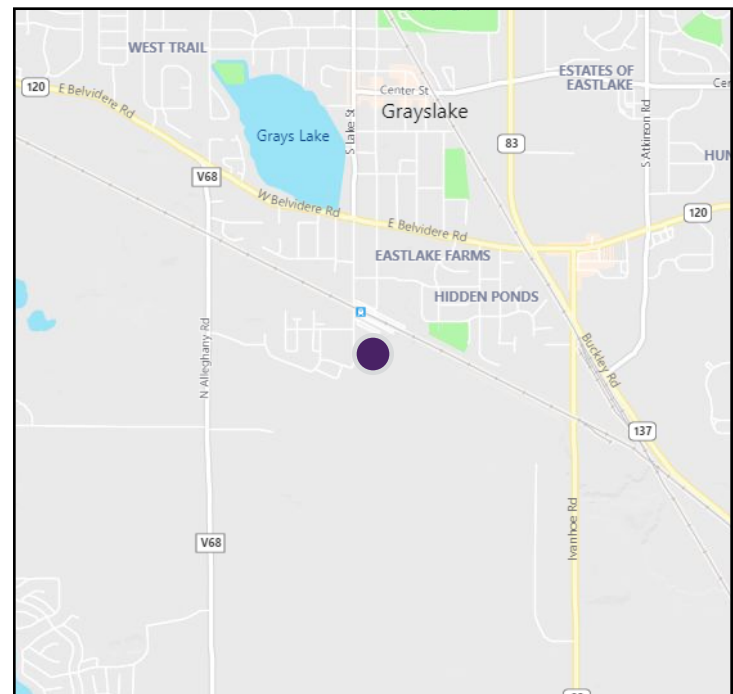

DEMOGRAPHICS	1 Mile	3 Mile	5 Mile
Population	3,266	47,911	136,407
Households	1,265	17,046	45,753
Median Income	\$75,888	\$85,581	\$86,546

**Daniel J. Hyman**  
Chairman and CEO  
(312) 338 - 3003  
dhyman@mpirealestate.com

**mpirealestate.com**

All information provided herein is from sources deemed reliable. No representation is made as to the accuracy thereof and it is submitted subject to errors, omissions, changes, prior sale or lease or withdrawal without notice. Projections, opinions, assumptions and estimates are presented as examples only and may not represent actual performance. Consult tax and legal advisors to perform your own investigation. No commission will be paid to a broker that is representing themselves, their company, another broker or representative of their company, or a member of the broker's family. An affidavit will be required to certify that the principal is not acting as a broker in any manner.

# MILLENNIUM PROPERTIES R/E

# Development Site and Wetland Bank Near Grayslake Metra

700-798 S. Lake St., Grayslake, IL

\$500,000

## Survey and Proposed Site Plan

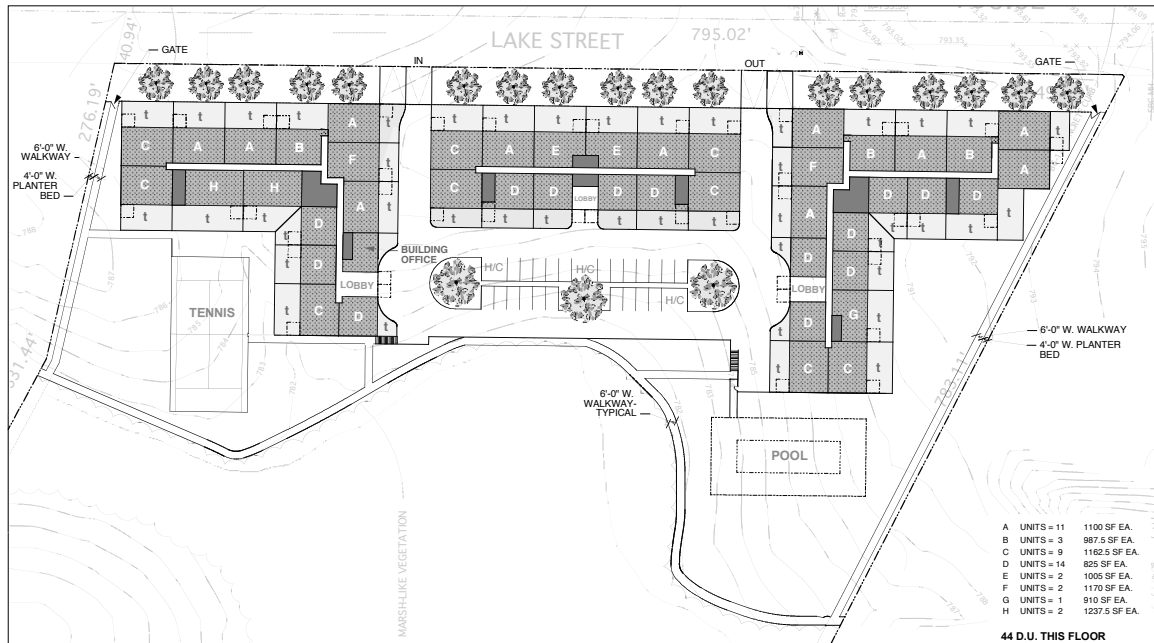
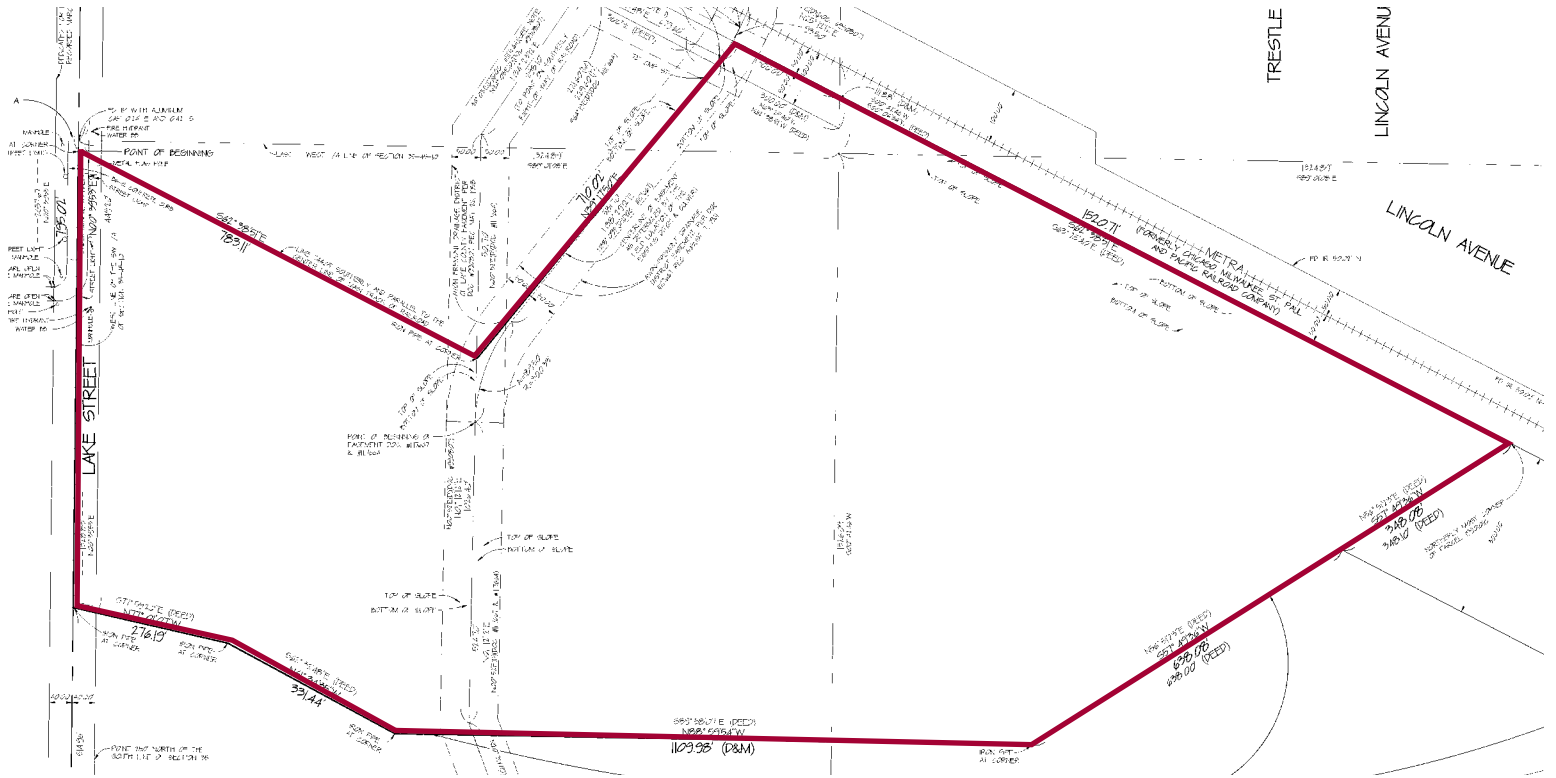

**Daniel J. Hyman**  
Chairman and CEO  
(312) 338 - 3003  
dhyman@mpirealestate.com

[mpirealestate.com](http://mpirealestate.com)

All information provided herein is from sources deemed reliable. No representation is made as to the accuracy thereof and it is submitted subject to errors, omissions, changes, prior sale or lease or withdrawal without notice. Projections, opinions, assumptions and estimates are presented as examples only and may not represent actual performance. Consult tax and legal advisors to perform your own investigation. No commission will be paid to a broker that is representing themselves, their company, another broker or representative of their company, or a member of the broker's family. An affidavit will be required to certify that the principal is not acting as a broker in any manner.

700-798 S. Lake St., Grayslake, IL

\$500,000

## Proposed Alignment of Route 120 North

