

625 E. Van Buren St., Villa Park, IL

\$3,900,000



Property Highlights

- 3.01 acre residential land site
- Includes 2,350 SF house
- Located on a quiet cul-de-sac
- Ability to subdivide parcel under current zoning
- Minimum lot size is 10,000 SF
- Across street from Sugar Creek Golf Course
- Adjacent 21 acre property may also be available for sale
- Average home sale price in the area is \$350,000
- Zoning: R-1
- Taxes (2022): \$5,457.72

Property Overview

A 3.01 acre residential land site on a quiet cul-de-sac is available for sale. The property includes a 2,350 square foot house and can potentially be subdivided into a minimum of 10,000 square foot lots under the current zoning. The property is close to Roosevelt Rd. and the Kingery Hwy. (Route 83). An adjacent 21 acre property for potential commercial redevelopment may be available for sale.

Villa Park is a community of almost 22,000 people only 16 miles west of downtown Chicago. The city is a short drive from both Oak Brook and the Rosemont/O'Hare area, home to some of the largest employers in Chicagoland.

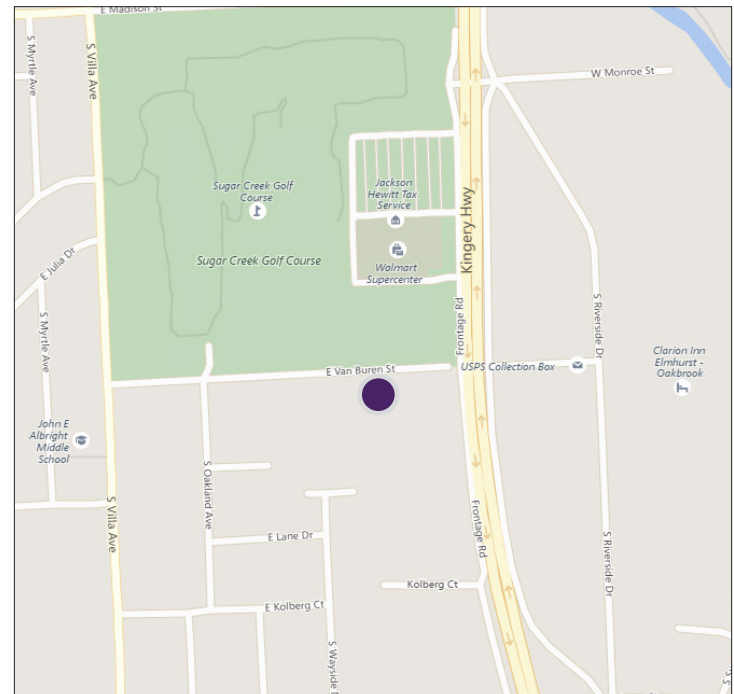

DEMOGRAPHICS	1 Mile	3 Mile	5 Mile
Population	12,332	104,092	275,584
Growth 2017-2022	1.10%	1.03%	0.89%
Households	4,731	38,543	100,478
Median Income	\$82,337	\$85,852	\$74,641

Susan B. Silver
Executive Director
(312) 338 - 3001
ssilver@mpirealestate.com

mpirealestate.com

All information provided herein is from sources deemed reliable. No representation is made as to the accuracy thereof and it is submitted subject to errors, omissions, changes, prior sale or lease or withdrawal without notice. Projections, opinions, assumptions and estimates are presented as examples only and may not represent actual performance. Consult tax and legal advisors to perform your own investigation. No commission will be paid to a broker that is representing themselves, their company, another broker or representative of their company, or a member of the broker's family. An affidavit will be required to certify that the principal is not acting as a broker in any manner.

625 E. Van Buren St., Villa Park, IL

\$3,900,000

Plat Map

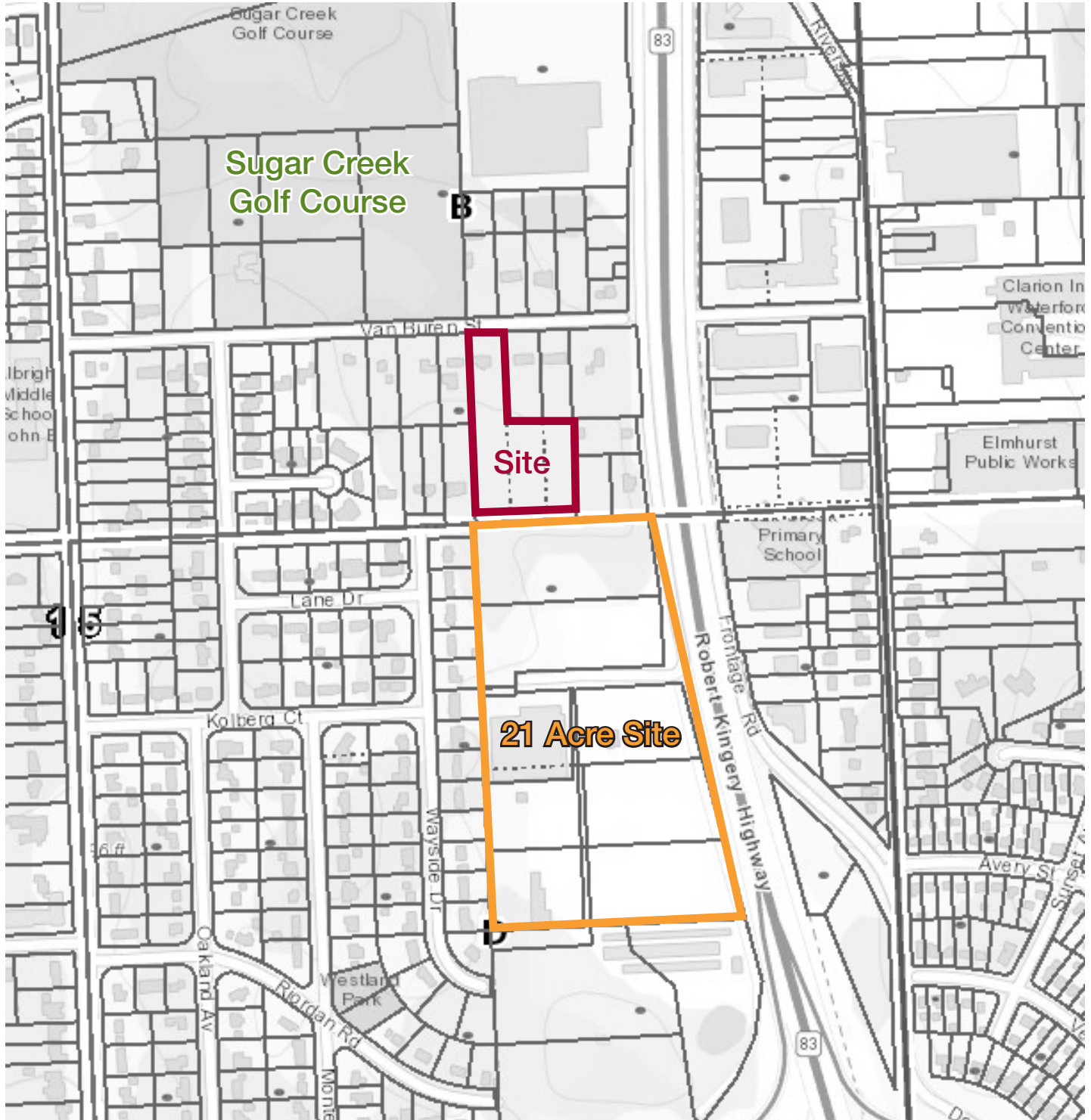

Susan B. Silver
Executive Director
(312) 338 - 3001
ssilver@mpirealestate.com

mpirealestate.com

All information provided herein is from sources deemed reliable. No representation is made as to the accuracy thereof and it is submitted subject to errors, omissions, changes, prior sale or lease or withdrawal without notice. Projections, opinions, assumptions and estimates are presented as examples only and may not represent actual performance. Consult tax and legal advisors to perform your own investigation. No commission will be paid to a broker that is representing themselves, their company, another broker or representative of their company, or a member of the broker's family. An affidavit will be required to certify that the principal is not acting as a broker in any manner.