

# MILLENNIUM PROPERTIES R/E

## 100% Leased Retail Center Next to CVS in Downtown Barrington

121-141 S. Northwest Hwy., Barrington, IL

**PRICE NOW: \$1,750,000**



### Property Highlights

- 9,800 SF two building retail center
  - 5,000 SF leased single tenant
  - 4,800 SF four unit building
- 100% Occupied
- Just off intersection of Lake Cook and Northwest Hwy.
- Cap Rate: 8.2%
- Adjacent to CVS
- Tenants include JC Licht Benjamin Moore and Farmers Insurance
- Room for future expansion
- Land Area: 39,875 SF
- Traffic Count: 23,000 cars daily
- Zoning: B-1, general service
- Taxes (2015): \$53,637

### Property Overview

Just off the intersection of Lake Cook Rd. and Northwest Hwy., this fully leased neighborhood retail center consists of two buildings with a total of 9,800 square feet. The 5,000 square foot building is leased to JC Licht, a national Benjamin Moore retailer. The 4,800 square foot building has been divided into four units, with tenants like Farmers Insurance and other local retailers. The property is adjacent to CVS in a prime retail area of Barrington, close to the Metra station. There is potential to expand the center on the large site.

Located 35 miles northwest of Chicago, Barrington is a largely affluent suburb with a strong retail presence that draws customers from the surrounding towns.

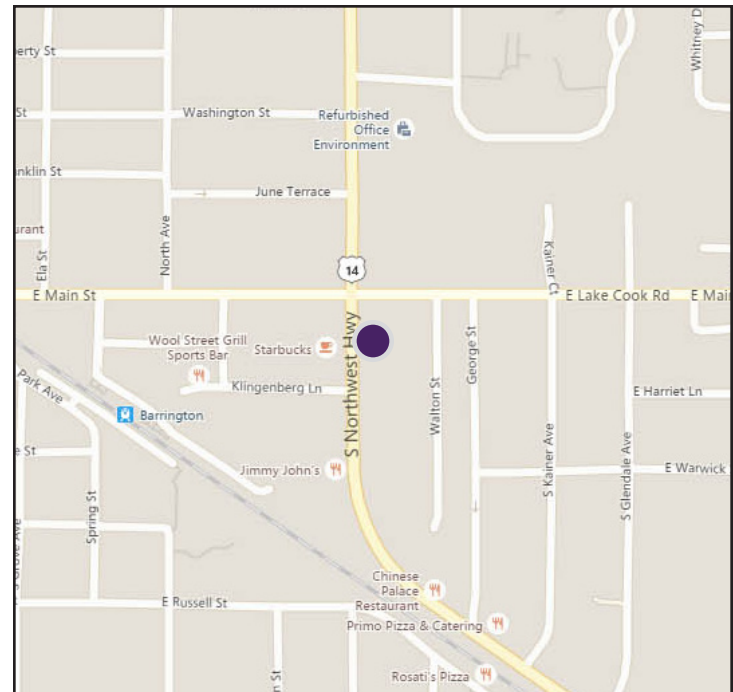

DEMOGRAPHICS	1 Mile	3 Mile	5 Mile
Population	8,510	29,051	98,140
Growth 2015-2020	0.95%	1.09%	1.04%
Households	3,269	10,354	36,283
Average Income	\$143,803	\$148,824	\$133,697

**Chet Evans**

Vice President

(312) 338 - 3010

cevans@mpirealestate.com

**mpirealestate.com**

All information provided herein is from sources deemed reliable. No representation is made as to the accuracy thereof and it is submitted subject to errors, omissions, changes, prior sale or lease or withdrawal without notice. Projections, opinions, assumptions and estimates are presented as examples only and may not represent actual performance. Consult tax and legal advisors to perform your own investigation.

**MILLENNIUM**  
PROPERTIES R/E

*100% Leased Retail Center Next  
to CVS in Downtown Barrington*

121-141 S. Northwest Hwy., Barrington, IL

**PRICE NOW: \$1,750,000**



5,000 SF Single Tenant Building – Leased to J.C. Licht Benjamin Moore



4,800 SF Multi-Tenant Building –Leased to Farmers Insurance, Cleaners and tutoring company

**Chet Evans**

Vice President  
(312) 338 - 3010

[cevans@mpirealestate.com](mailto:cevans@mpirealestate.com)

**mpirealestate.com**

All information provided herein is from sources deemed reliable. No representation is made as to the accuracy thereof and it is submitted subject to errors, omissions, changes, prior sale or lease or withdrawal without notice. Projections, opinions, assumptions and estimates are presented as examples only and may not represent actual performance. Consult tax and legal advisors to perform your own investigation.



121-141 S. Northwest Hwy., Barrington, IL

**PRICE NOW: \$1,750,000**

### Rent Roll

Unit	Tenant	Monthly Rent	Annual Rent	SF	Rent/ SF	Lease Type	Monthly CAM & Taxes	Notes
121	JC Licht	\$5,938	\$71,250	5,000	\$14.25	NNN	\$3,832	2 5-year extensions
141-A	Mr. Duct	\$1,493	\$17,913	1,200	\$14.93	NNN	\$836	n/a
141-B	Farmers Insurance	\$1,450	\$17,400	1,200	\$14.50	NNN	\$1,027	2% annual bumps, 3 yr. option at market rate
141-C	Mathnasium	\$1,400	\$16,800	1,200	\$14.00	NNN	\$727	3% annual bumps, several 1-yr extensions
141-D	Cleaners	\$1,722	\$20,666	1,200	\$17.22	NNN	\$836	2% rent bump in Sept. 2016
Total/Average		\$12,002	\$144,029	9,800	\$14.70		\$7,258	

### Income Statement

Pro Forma Income	Year 1*
Rental Income	\$144,029
Reimbursements	\$97,312
<b>Total Income</b>	<b>\$241,341</b>
<b>Expenses**</b>	
Property Taxes	\$(54,637)
Professional Fees	\$(10,194)
Insurance	\$(7,758)
Landscaping	\$(7,725)
Repairs & Maintenance	\$(5,973)
Water	\$(4,502)
Snow Removal	\$(3,378)
Fire Alarm	\$(1,174)
Electric	\$(1,134)
Scavenger	\$(836)
<b>Total Expenses</b>	<b>\$(97,313)</b>
<b>Net Operating Income</b>	<b>\$144,029</b>

\* Assumes 3% increase from 2015 expenses

### Financing

Loan Amount (75%)	\$1,312,500	Monthly Payment	\$6,361.03
Down Payment (25%)	\$437,500	Annual Payment	\$76,332.36
Interest Rate	4.125%	Cash-On-Cash Return	15.5%
Amortization	30 years	Debt Coverage Ratio	1.88x

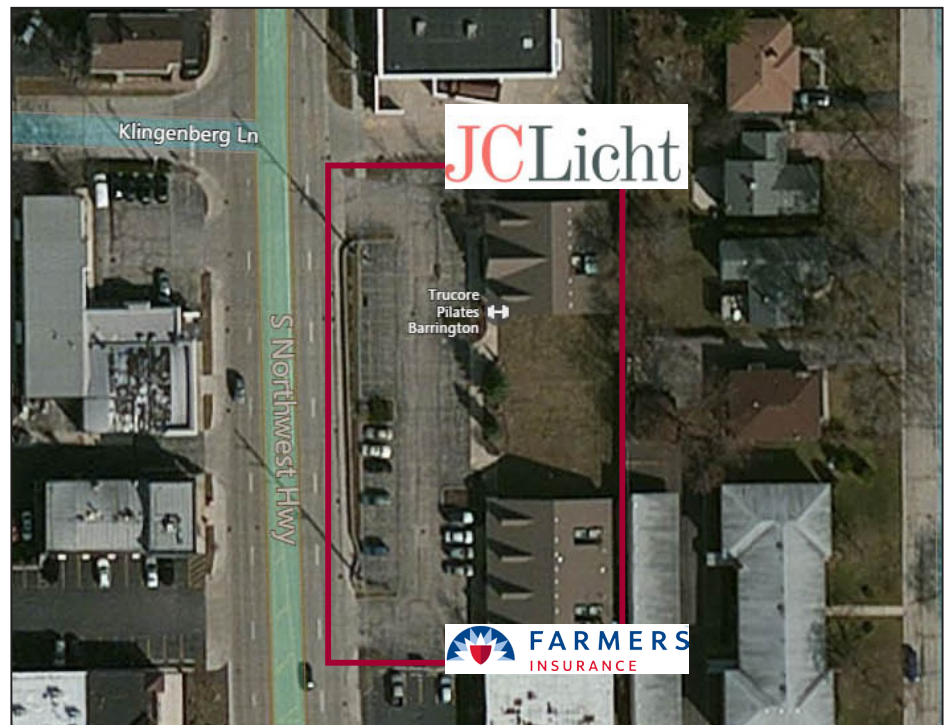

**Chet Evans**

Vice President

(312) 338 - 3010

cevans@mpirealestate.com

**mpirealestate.com**

All information provided herein is from sources deemed reliable. No representation is made as to the accuracy thereof and it is submitted subject to errors, omissions, changes, prior sale or lease or withdrawal without notice. Projections, opinions, assumptions and estimates are presented as examples only and may not represent actual performance. Consult tax and legal advisors to perform your own investigation.



# MILLENNIUM PROPERTIES R/E

*100% Leased Retail Center Next  
to CVS in Downtown Barrington*

121-141 S. Northwest Hwy., Barrington, IL

**PRICE NOW: \$1,750,000**

## Nearby Businesses

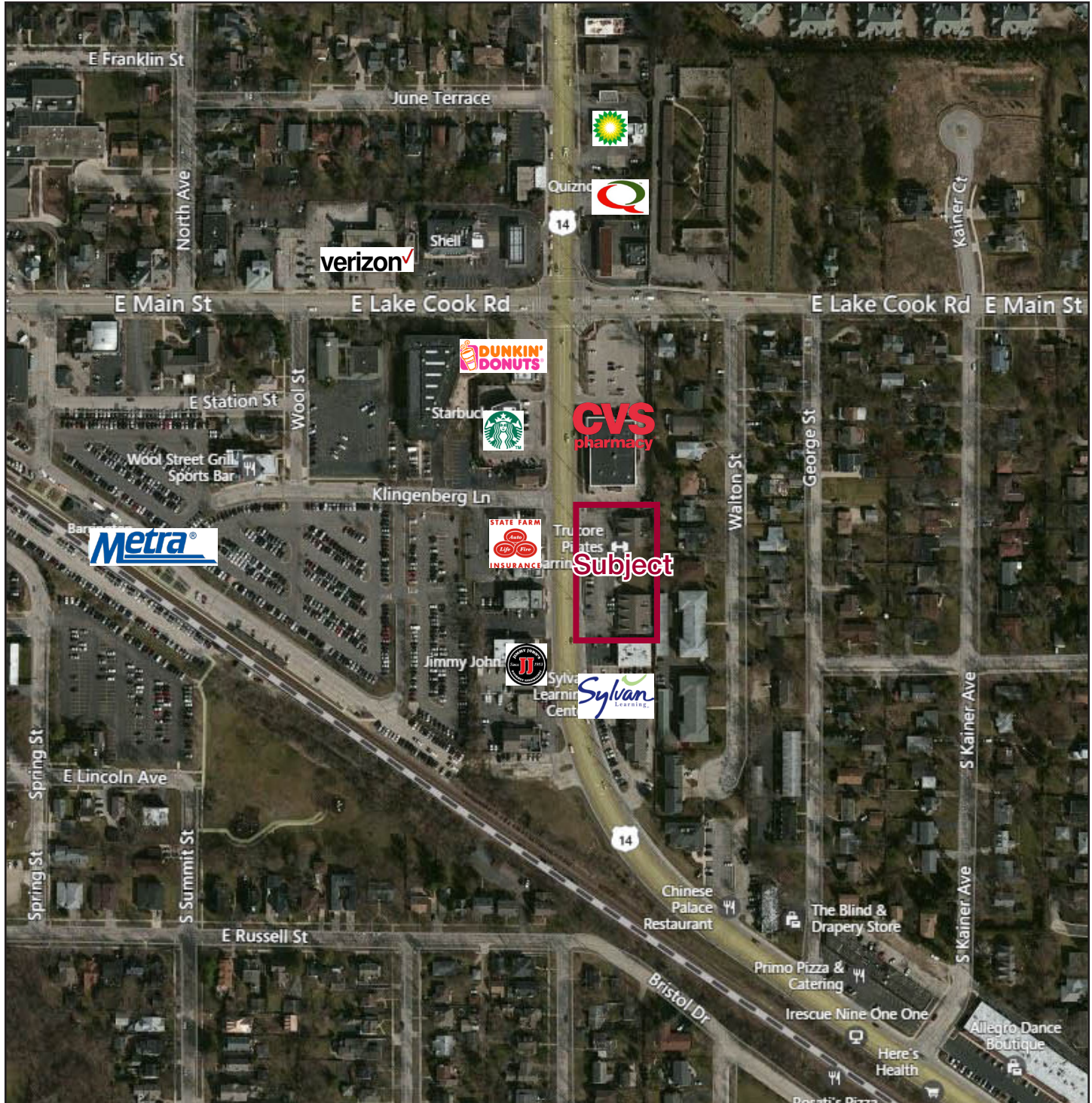

**Chet Evans**

Vice President

(312) 338 - 3010

cevans@mpirealestate.com

**mpirealestate.com**

All information provided herein is from sources deemed reliable. No representation is made as to the accuracy thereof and it is submitted subject to errors, omissions, changes, prior sale or lease or withdrawal without notice. Projections, opinions, assumptions and estimates are presented as examples only and may not represent actual performance. Consult tax and legal advisors to perform your own investigation.

121-141 S. Northwest Hwy., Barrington, IL

**PRICE NOW: \$1,750,000**

### Demographics

Radius	1 Mile	3 Mile	5 Mile
<b>Population:</b>			
2020 Projection	8,591	29,367	99,156
2015 Estimate	8,510	29,051	98,140
2010 Census	8,406	28,472	96,504
Growth 2015-2020	0.95%	1.09%	1.04%
Growth 2010-2015	1.24%	2.03%	1.70%
2015 Population Hispanic Origin	395	1,195	6,185
<b>Households:</b>			
2020 Projection	3,299	10,468	36,668
2015 Estimate	3,269	10,354	36,283
2010 Census	3,228	10,137	35,658
Growth 2015 - 2020	0.92%	1.10%	1.06%
Growth 2010 - 2015	1.27%	2.14%	1.75%
Owner Occupied	2,563	9,056	30,671
Renter Occupied	705	1,298	5,612
2015 Average Household Income	\$143,803	\$148,824	\$133,697
2015 Median Household Income	\$112,129	\$119,032	\$106,421
<b>2015 Households by Household Income:</b>			
Less than \$25,000	462	960	3,221
\$25,000 - \$50,000	332	1,081	4,498
\$50,000 - \$75,000	400	1,131	4,957
\$75,000 - \$100,000	278	1,096	4,353
\$100,000 - \$125,000	337	1,194	4,333
\$125,000 - \$150,000	223	806	2,833
\$150,000 - \$200,000	368	1,413	5,013
Greater than \$200,000	871	2,673	7,076
<b>Businesses and Employment</b>			
Total Number of Businesses	927	2,106	5,367
Total Number of Employees	6,897	19,186	46,985

**Chet Evans**

Vice President

(312) 338 - 3010

cevans@mpirealestate.com

**mpirealestate.com**

All information provided herein is from sources deemed reliable. No representation is made as to the accuracy thereof and it is submitted subject to errors, omissions, changes, prior sale or lease or withdrawal without notice. Projections, opinions, assumptions and estimates are presented as examples only and may not represent actual performance. Consult tax and legal advisors to perform your own investigation.



121-141 S. Northwest Hwy., Barrington, IL

**PRICE NOW: \$1,750,000**

### Consumer Spending (2015) \*in \$000s

Radius	1 Mile	3 Mile	5 Mile
<b>Total Specified Consumer Spending (\$)</b>	<b>126,673</b>	<b>428,566</b>	<b>1,397,053</b>
<b>Total Apparel</b>	<b>6,674</b>	<b>22,434</b>	<b>73,663</b>
Women's Apparel	2,841	9,531	31,199
Men's Apparel	1,482	5,061	16,582
Girl's Apparel	490	1,608	5,240
Boy's Apparel	322	1,087	3,494
Infant Apparel	218	721	2,552
Footwear	1,320	4,426	14,595
<b>Total Entertainment, Hobbies &amp; Pets</b>	<b>8,737</b>	<b>29,099</b>	<b>96,490</b>
Entertainment	1,378	4,901	16,086
Audio & Visual Equipment/Service	3,847	12,619	42,496
Reading Materials	567	1,838	5,969
Hobbies, Pets, Toys	2,946	9,741	31,939
<b>Total Food &amp; Alcohol</b>	<b>30,016</b>	<b>99,931</b>	<b>332,730</b>
Food at Home	15,295	51,199	171,057
Food Away From Home	12,326	40,944	136,016
Alcoholic Beverages	2,395	7,788	25,657
<b>Total Household</b>	<b>20,847</b>	<b>70,704</b>	<b>223,630</b>
House Maintenance & Repair	3,412	12,012	38,738
Household Equipment & Furnishings	7,536	25,299	82,345
Household Operations	6,810	22,936	71,144
Housing Costs	3,089	10,457	31,404
<b>Total Health Care</b>	<b>6,629</b>	<b>22,153</b>	<b>71,600</b>
Medical Services	3,964	13,290	42,797
Prescription Drugs	2,047	6,805	22,005
Medical Supplies	618	2,058	6,798
<b>Total Education &amp; Day Care</b>	<b>10,830</b>	<b>36,425</b>	<b>112,960</b>
Education	6,751	22,751	71,187
Fees & Admissions	4,079	13,674	41,774

**Chet Evans**

Vice President

(312) 338 - 3010

cevans@mpirealestate.com

**mpirealestate.com**

All information provided herein is from sources deemed reliable. No representation is made as to the accuracy thereof and it is submitted subject to errors, omissions, changes, prior sale or lease or withdrawal without notice. Projections, opinions, assumptions and estimates are presented as examples only and may not represent actual performance. Consult tax and legal advisors to perform your own investigation.

121-141 S. Northwest Hwy., Barrington, IL

**PRICE NOW: \$1,750,000**

### Consumer Spending (2020) \*in \$000s

Radius	1 Mile	3 Mile	5 Mile
<b>Total Specified Consumer Spending (\$)</b>	<b>133,846</b>	<b>452,309</b>	<b>1,472,094</b>
<b>Total Apparel</b>	<b>7,096</b>	<b>23,796</b>	<b>78,199</b>
Women's Apparel	3,055	10,230	33,395
Men's Apparel	1,592	5,422	17,693
Girl's Apparel	489	1,603	5,349
Boy's Apparel	322	1,073	3,555
Infant Apparel	245	812	2,821
Footwear	1,393	4,656	15,386
<b>Total Entertainment, Hobbies &amp; Pets</b>	<b>9,021</b>	<b>29,992</b>	<b>99,557</b>
Entertainment	1,417	5,024	16,556
Audio & Visual Equipment/Service	3,979	13,044	43,945
Reading Materials	588	1,919	6,218
Hobbies, Pets, Toys	3,037	10,005	32,838
<b>Total Food &amp; Alcohol</b>	<b>32,888</b>	<b>109,378</b>	<b>364,411</b>
Food at Home	16,769	56,157	187,992
Food Away From Home	13,568	44,949	149,303
Alcoholic Beverages	2,551	8,272	27,116
<b>Total Household</b>	<b>21,906</b>	<b>74,222</b>	<b>234,452</b>
House Maintenance & Repair	3,573	12,580	40,501
Household Equipment & Furnishings	7,729	25,908	84,265
Household Operations	7,355	24,790	76,863
Housing Costs	3,248	10,944	32,822
<b>Total Health Care</b>	<b>7,452</b>	<b>25,000</b>	<b>81,010</b>
Medical Services	4,451	14,931	48,171
Prescription Drugs	2,307	7,743	25,140
Medical Supplies	694	2,325	7,699
<b>Total Education &amp; Day Care</b>	<b>12,037</b>	<b>40,258</b>	<b>124,573</b>
Education	7,804	26,111	81,304
Fees & Admissions	4,233	14,147	43,268

**Chet Evans**

Vice President

(312) 338 - 3010

cevans@mpirealestate.com

**mpirealestate.com**

All information provided herein is from sources deemed reliable. No representation is made as to the accuracy thereof and it is submitted subject to errors, omissions, changes, prior sale or lease or withdrawal without notice. Projections, opinions, assumptions and estimates are presented as examples only and may not represent actual performance. Consult tax and legal advisors to perform your own investigation.